

INTRODUCTION

Faisalabad Institute of Cardiology, Faisalabad was inaugurated on Tuesday 13th November 2007. This institute is Tertiary level specialized autonomous institution for cardiac diseases. It consists of 202 beds. The institute is functioning under the provision of Punjab Medical and Health Institute ACT-2003 and rules made their under. It is situated at Club Road, opposite Chenab Club, Faisalabad.

The Hospital is providing services to Cardiac patients of District Faisalabad and its adjacent Districts like Sargodha, Toba Tek Singh, Jhang, Chiniot and beyond areas.

The *objectives* of this Tertiary care Cardiac Center are as under:

1. To provide the best possible cardiac diagnostic and treatment facilities to the people of Faisalabad and adjoining areas.
2. Improve Cardiac Health care facilities in this region.
3. Provide facilities of highly specialized nature of Cardiac Care.
4. Act as a referral center for the central Punjab and adjacent areas.
5. Train medical, paramedical personnel and nurses to improve capacity building in this field.
6. Provide research facilities in cardiology and cardiac surgery.
7. Become a center of initiating public health awareness programs to prevent cardiac diseases.
8. Provide training in all Cardiac specialties to medical graduates.
9. Attract patients and research workers for advanced and specialized training and research work.

AREA

The Honorable Chief Minister Punjab during his visit on 01.11.2009 very kindly allocated 67 Kanals of land of old DIG House for establishment of residential colony for the staff of this institute.

Hospital

Total Land Area allocate for Faisalabad Institute of Cardiology is as.

Main Building	11.57 Acre
Residential	67 Kanals
Total covered area	228525 Sq.ft

Hostels	
Doctors Hostel	40671 Sq.ft.
Nursing Hostel	32801 Sq.ft

Main Building

The main building of Faisalabad Institute of Cardiology, Faisalabad consists of.

Basement:

- Stores
- HAVC
- Lt/Ht (Electric Steps)
- Compressor Room (Control Gas Supply)

Ground Floor consists of:

- Emergency Department
- Out Patient Department
- Pathology Department
- Radiology Department
- Angiography Department
- Nuclear Cardiology Department.
- Echo. Department
- ETT Department
- ECG Department
- Social Welfare
- Blood Bank
- CCUs
- Pharmacy
- Stores
- Admission and Discharge Cell
- Record Room
- Receptions
- Canteen

1st Floor consists of:

- Administration Block
- Operation Theaters
- ICU
- IICU
- Paeds ICU
- Isolation Ward
- Pre-Operative Ward
- Post-Operative Ward
- CSSD
- Library
- Conference Room
- Auditorium
- IT Department
- Telephone Exchange
- CCTV Control Room

2nd Floor consists of:

- Cardiac Surgery General Ward
- Cardiac surgery Private Ward

3rd Floor consists of:

- Cardiology General Ward
- Cardiology Private Ward

BOARD OF MANAGEMENT

FAISALABAD INSTITUTE OF CARDIOLOGY FAISALABAD.

Kh. Asem Khurshed	Chairman
Mr. Farooq Khan	Member
Mian Kamal- ud-Din	Member
Professor Dr. Wali Muhammad Saghar	Member
Dr. Shehla Zahid	Member
Dr. Sharmin Imran	Member

ADMINISTRATIVE STAFF

Dr. Anjum Jalal Executive Director/Professor of Cardiac Surgery	
Dr. Rai Zulfiqar Ali Medical Superintendent.	Mr. Shahid Khalil Chatta Director Finance
Dr. Muhammad Khalid Bhatti Addl: Medical Superintendent (Admin & Purchase)	Mr. Muhammad Hussain Naseem Deputy Director Finance
Mrs. Bismallah Yaseen Deputy Chief Nursing Superintendent	Mrs. Anwari Khanum Nursing Superintendent
Dr. Muhammad Sajid Deputy Medical Superintendent (Development & Education)	Dr. Muhammad Nadeem Akhtar Deputy Medical Superintendent (Admin)
Mr. Hamad Ali Audit Officer	

WARD WISE BED STRENGTH

FAISALABAD INSTITUTE OF CARDIOLOGY, FAISALABAD.

Sr. #	Name of Ward	Beds
1	Emergency	18
2	CCU-I	10
3	CCU-II	10
4	Angiography	10
5	Pre-Operative	6
6	ICU	9
7	IICU	11
8	Post Operative/ Recovery/HDU	7
9	Paeds Cardiac surgery	5
10	Paeds Cardiology	6
11	Isolation Ward	6
12	Dialysis	2
13	Cardiac Surgery General	28
14	Cardiac Surgery Private	25
15	Cardiology General	28
16	Cardiology Private	19
Total		200

PATIENTS SERVICES REPORT
OPD
2015-2016

Year	Jan	Feb	Mar	Apr	May	Jun	July	Aug	Sep	Oct	Nov	Dec	Total
2015	24729	24458	25682	26504	25872	26195	24992	28436	25528	26999	28233	27724	315352
2016	27354	28478	30681	29552	30192	28726	27816	31908	28540	30747	30986	30897	355877

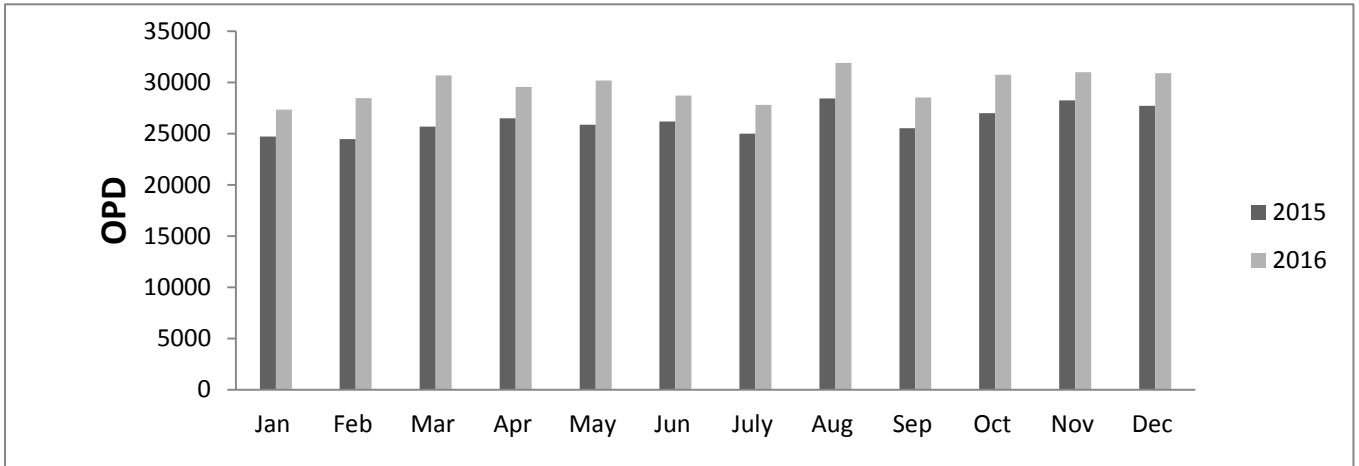

No. of Patients Provided Free Medicines in OPD - 2016

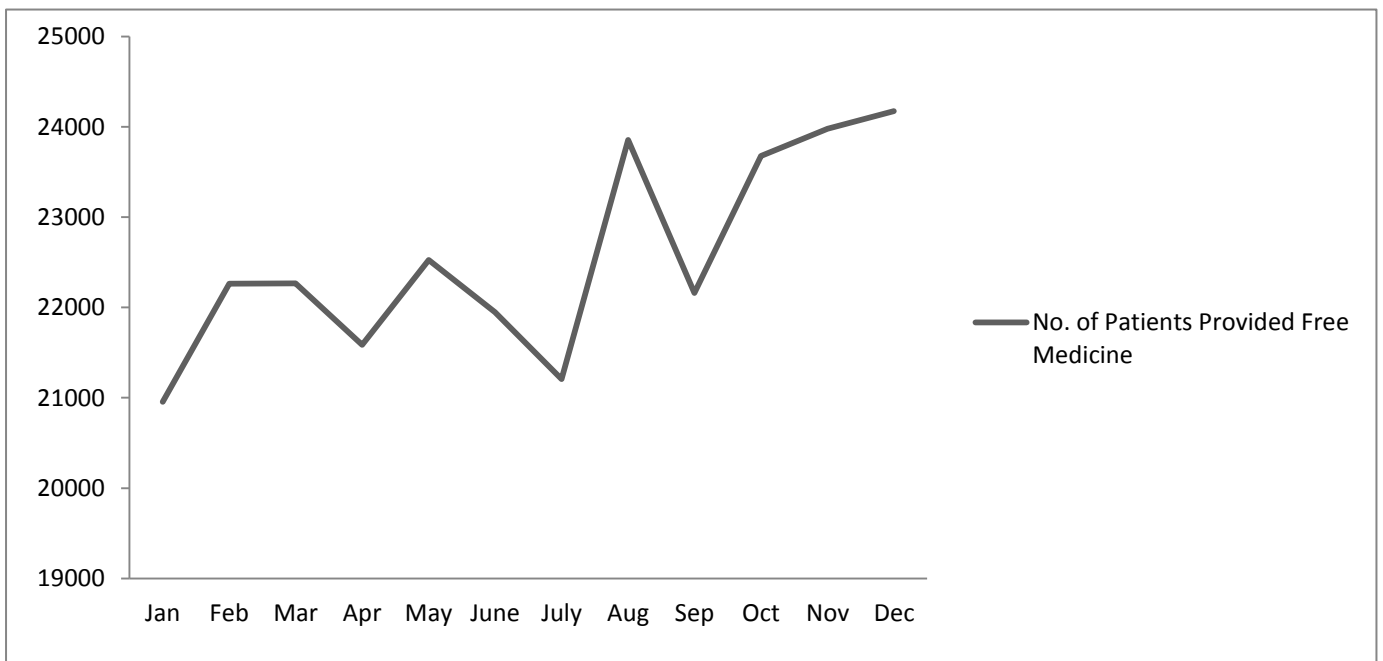

PATIENTS SERVICES REPORT
EMERGENCY ADMISSIONS 2015-2016

Year	Jan	Feb	Mar	Apr	May	Jun	July	Aug	Sep	Oct	Nov	Dec	Total
2015	1086	926	1031	924	1045	917	906	1019	900	1011	1018	1095	11878
2016	1153	1021	1057	998	1068	1016	1053	1047	1028	1103	1073	1252	12869

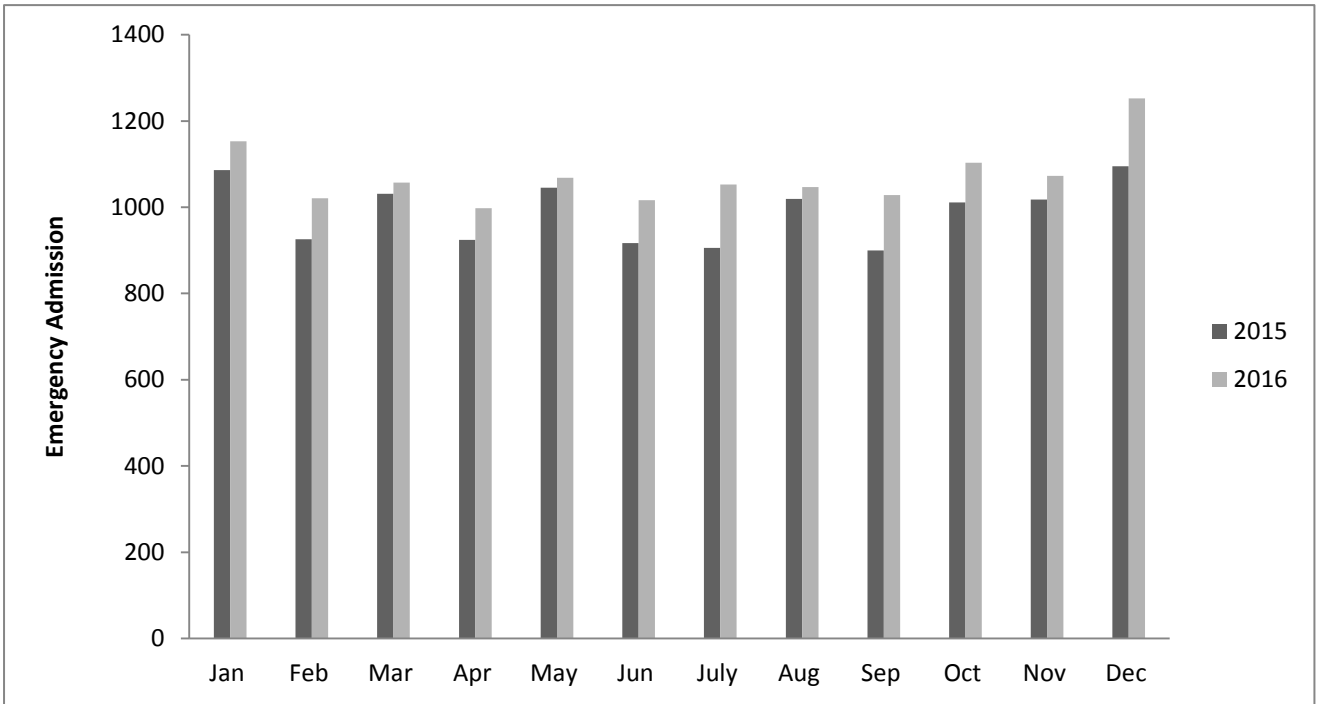

PATIENTS SERVICES REPORT
INDOOR ADMISSIONS 2015-2016

Year	Jan	Feb	Mar	Apr	May	Jun	July	Aug	Sep	Oct	Nov	Dec	Total
2015	705	634	680	846	724	740	613	707	588	654	746	735	8372
2016	674	734	726	753	757	641	739	752	628	693	726	680	8503

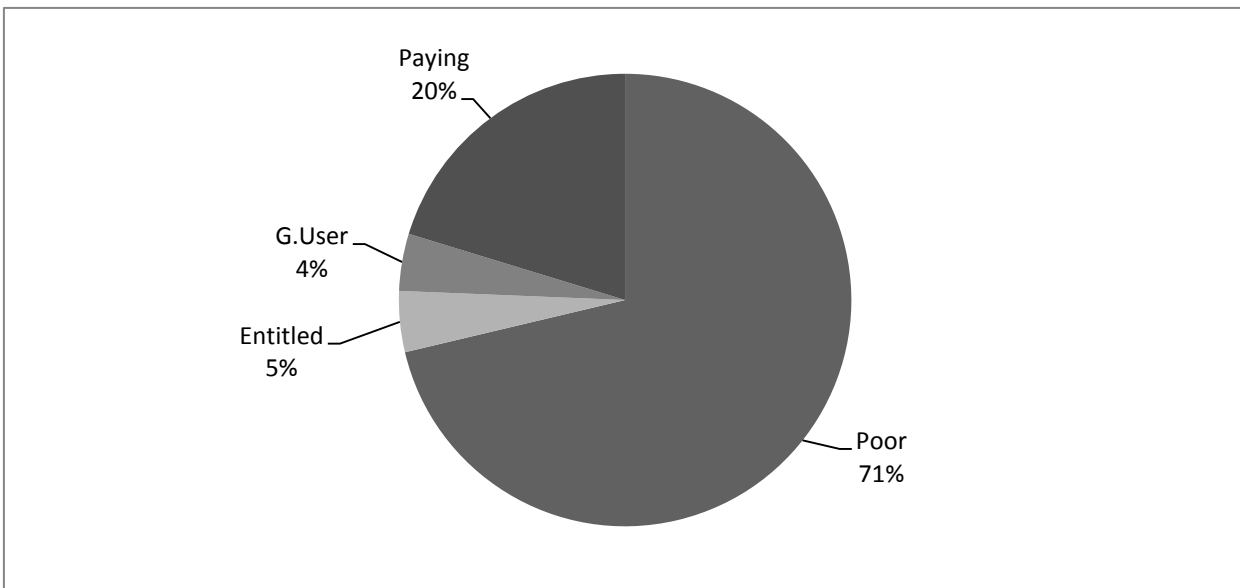
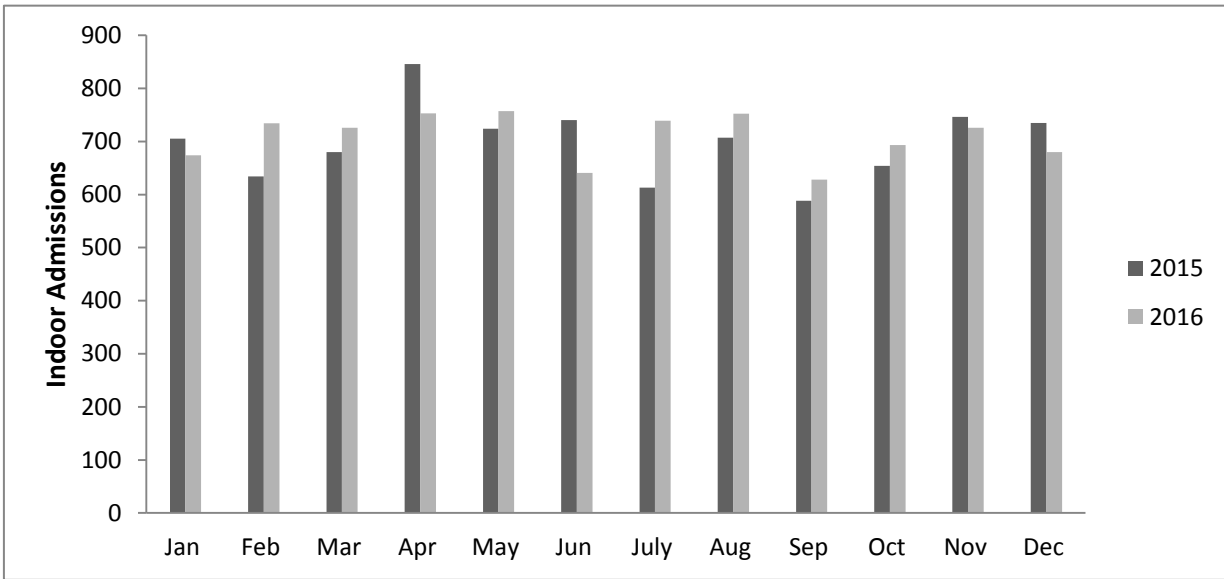

OPERATION THEATERS FOR CARDIAC SURGERY

05 well equipped Operation Theaters out of which 02 are modular operation theaters. The Cardiac Surgery Department was started in November 2009. The detail of Cardiac Surgery operations for the years 2015 and 2016 are shown in the table.

PATIENTS SERVICES REPORT CARDIAC SURGURY OPERATIONS 2015-2016

Year	Jan	Feb	Mar	Apr	May	Jun	Jul	Aug	Sep	Oct	Nov	Dec	Total
2015	88	73	76	59	58	89	74	76	59	67	60	97	876
2016	101	111	110	111	116	115	90	126	96	104	120	110	1310

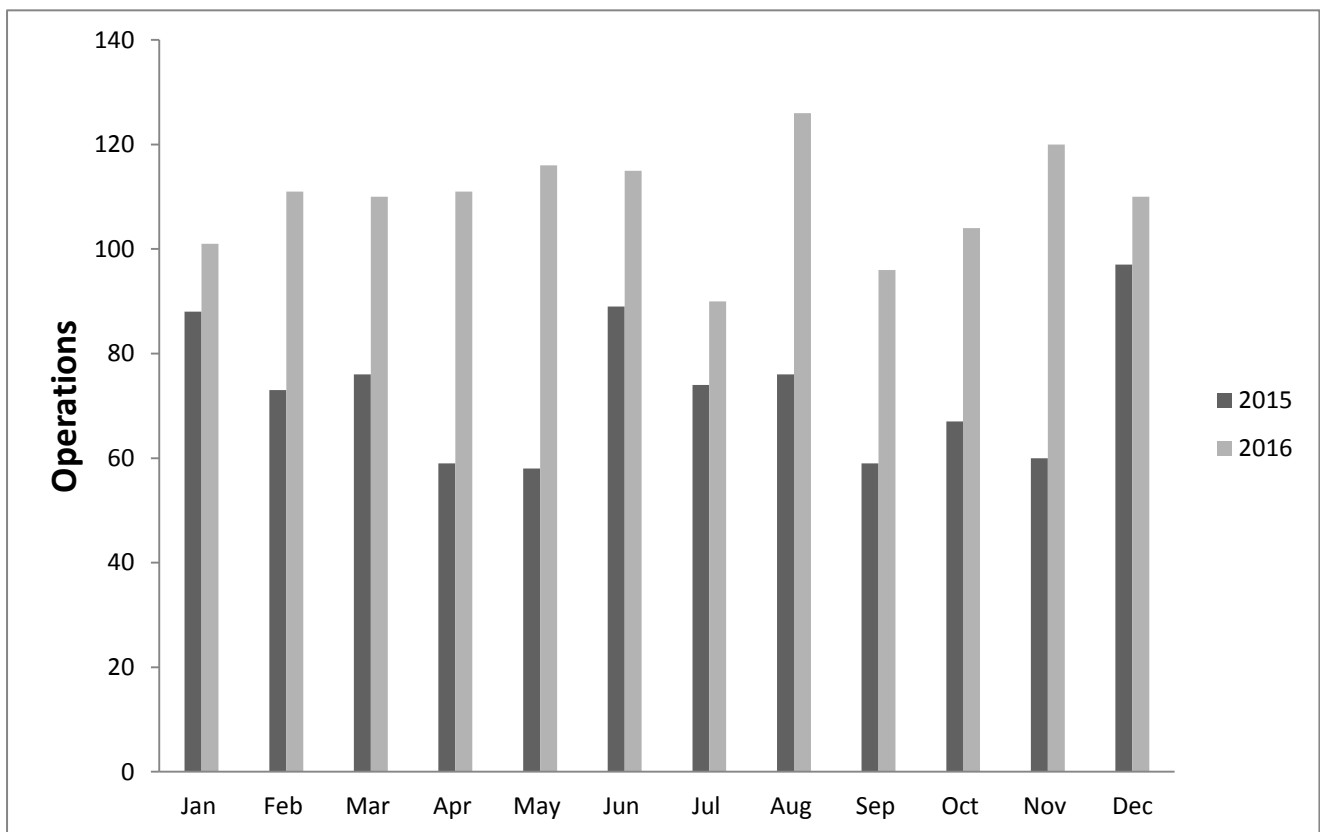

Cardiac Surgical Procedures - 2016

Name of procedure	CABG	CABG + MVR	CABG + DVR	MVR	DVR	AVR	ASD Closure	PDA ligation	OTHERS	Total
No Of Surgeries	720	16	4	194	39	50	24	13	250	1310

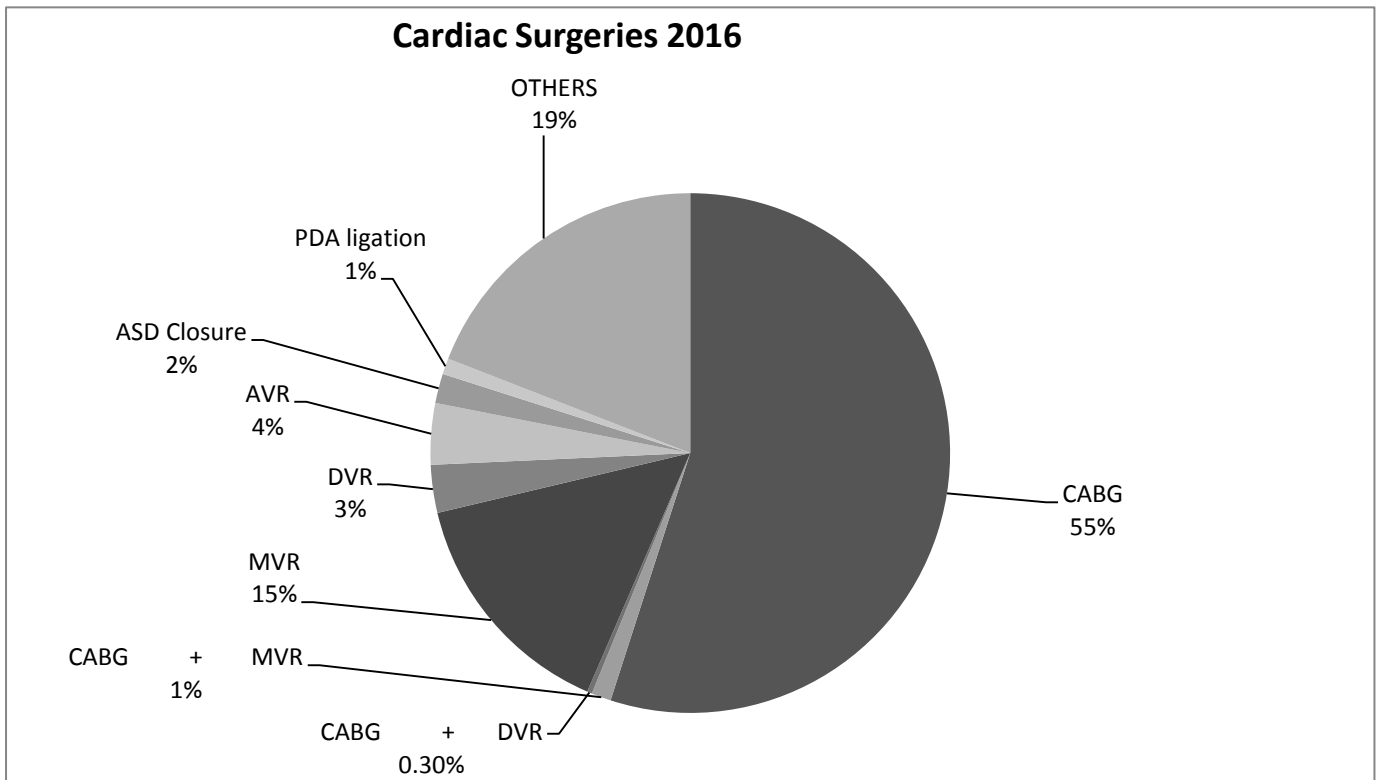

Category Wise Cardiac Operations 2016

Patient's Category	Paying	G. user	Entitled	Poor	Total
No. of Operations	157	23	36	1094	1310

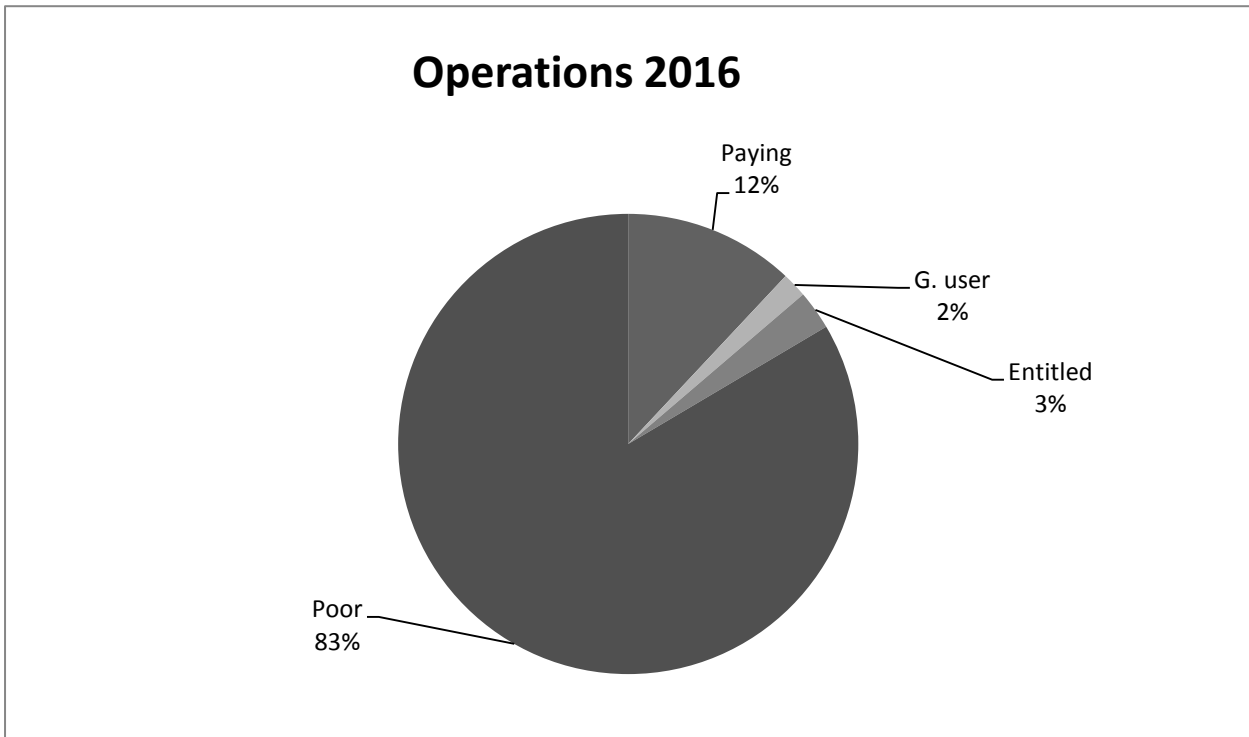

Diagnostic Services Report

Pathology Department

The Department of Pathology started functioning in August 2008. Total number of tests performed up to 31st December, 2016 is as follow

Year	2011	2012	2013	2014	2015	2016
No. of Tests Performed	301364	432971	427471	438805	461442	462910

Following is brief description of functioning of the pathology department of the hospital.

Department of pathology is running with four sections (Hematology, Clinical Chemistry, Microbiology and Computer section).All sections are working with a supervisor and a section incharge. Emergency section is being improved for which the demand for additional equipments and necessary staff has been submitted.

Following equipments are working in the related sections

Hematology

- Sysmax-KX21 Swelab Alpha
- Medonic M20 Abacus5, Humased 20 (5units)

Electrolyte Analyzer

- Easylite (Meditec)
- Humalyte plus

Blood Gas Analyzer

- Cobas b121 (Roche – 4 units)
- Easy state (Meditec-2 units)

Routine Chemistry Analyzer

- Olympus AU400
- Hitachi 902

Special Chemistry Analyzer

- Elecsys 2010

Coagulation Analyzer

- Sysmax CA500 (Fully Automated)
- Haemaclot (Semi Automated)

Pathology department is also providing internship training to B.Sc Honors students in Microbiology and for it, is affiliated with the following universities/Colleges are

1. University of Agriculture Faisalabad
2. Govt. College University Faisalabad
3. Faisalabad Medical College Faisalabad

Future Plan:

- In the coming year all sections of Lab will be upgraded.
- Academic activities for technical education of paramedical staff regarding techniques, quality control and background knowledge would be started.
- Molecular genetics (PCRs, Cytogenetic) is to be started.
- ISO15189 Lab accreditation is to be achieved.
- Intradepartmental Lectures of Doctors & Paramedics are to be started.
- Old machines (Hitachi 902, Elesys 2000) are to be discontinued due to arrival of new machines.
- A new automated coagulation analyzer would be acquired.
- Samples of private patients of FIC and from other hospitals will be collected in coming year.
- Hospital administration would be requested to make an out-door collection point of pathology Department at hospital entrance.

PATIENTS SERVICES REPORT

No. of Pathology Tests 2015-2016

Year	Jan	Feb	Mar	Apr	May	Jun	Jul	Aug	Sep	Oct	Nov	Dec	Total
2015	42369	37444	40769	38707	39578	39826	35337	41116	33459	37604	37421	37812	461442
2016	38462	38060	40369	37975	39727	36703	36236	39980	35124	38252	40143	41879	462910

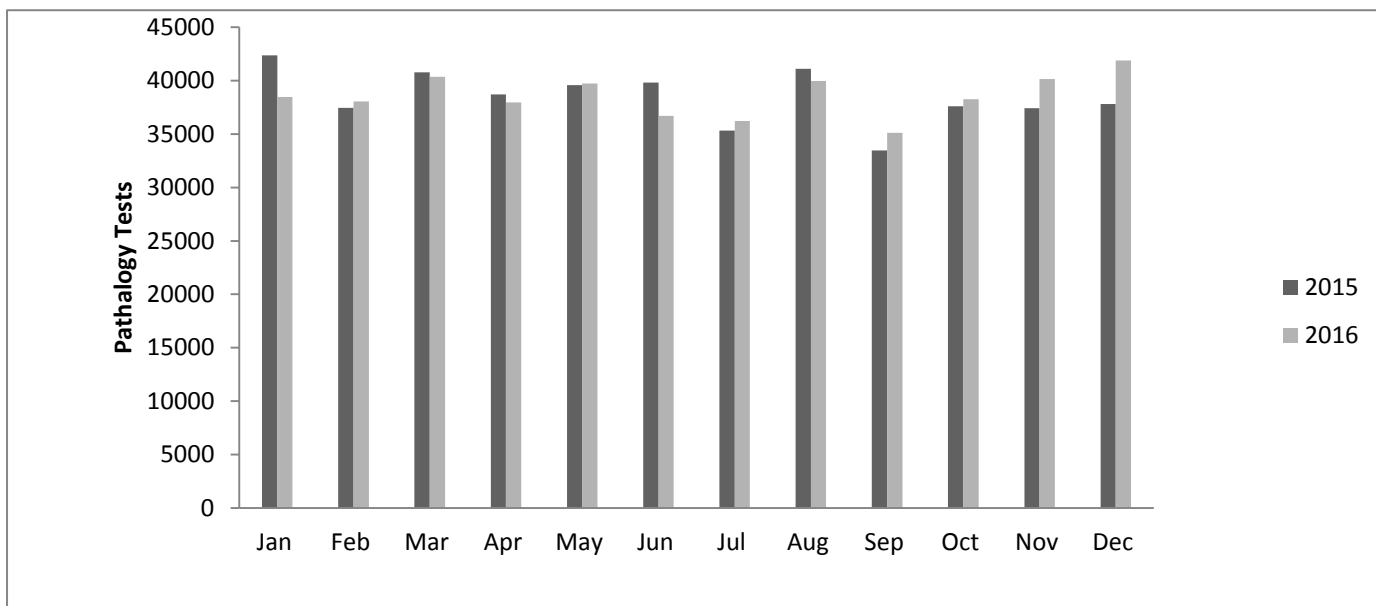

Categorization of Pathology Services 2016

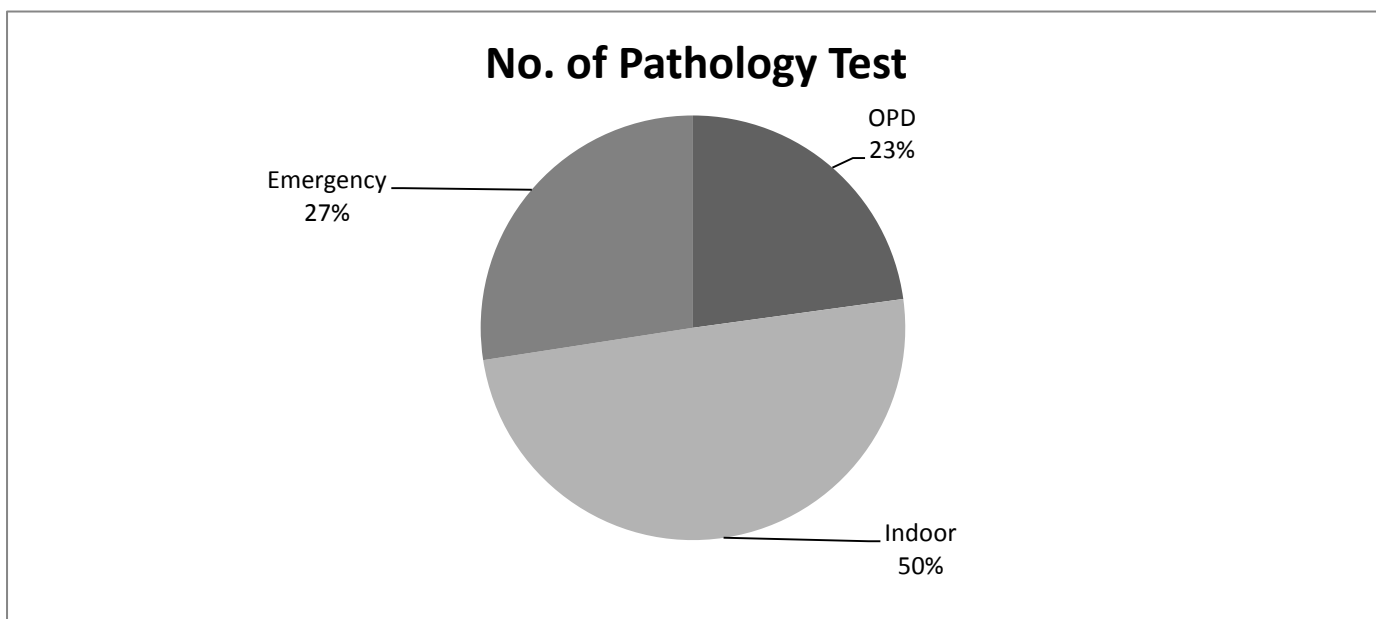

MEDICAL SOCIAL WELFARE DEPARTMENT

The aim of Medical Social Services Project is to provide free medicine to the poor and deserving patients and follow up. The efforts are being made to rehabilitate them in the society so that they lead to respectable life.

Detail of Resources:-

Health Welfare Committee, Pakistan Bait-ul- Maal & Patients Welfare Society is the main source to provide medicine to the poor & needy. Department has been requested to enhance of funds to accommodate the poor patients of Cardiac Disease.

Date of Establishment:- 01-July-2015

Name of Officer:- Miss Asia Faqir Hussain

Progress Report for the Year 2016

IFORMATION REGARDING SERVICES OF PROJECT	NO. OF BENEFICIARIES ANNUL 2016
No. Case histories prepared	378
CATEGORY CHANGE PERFORMA COMPLETED	485
No. of ward visited	354
No. of patients who benefited /guided and completed Performa	4844
No. of application completed	
Angiography	2827
Angioplasty (PCI)	399
Permanent Pacemaker (PPM)	82
PTMC	185
CABG	177
Graph Study	24
Cardiac Catheterization	-----
SERVICES RENDERED THROUGH HEART SAVERS FOUNDATION	
Balance in account of HSF	Rs.2711485.00/-
Previous balance in the account	Rs.7824477.00/-
Funds granted during the Annul	Rs.5112992.00/-
Utilization of funds within this Annul	Rs.5112992.00/-
No. of beneficiaries benefitted from this Fund	437
Date of last election	21-09-2016
No. of Meetings held during the annul	12

Services given to patients in terms of kind /material	No. of beneficiaries	Donations items provided
i. Inj. Insulin ii. Tab. Bosmon iii. Inj. AriXtra 2.5 iv. Coils used in Peads. Surgery v. PTMC Balloon (02) vi. (02) PPM vii. Diagnostic Catheter (370) viii. Annoplasty Rings ix. Arutic Couduit	250	Water supply for emergency ward white dead body sheets on monthly basis
PAKISTAN BAIT-UL-MAAL		
Funds received in Rs		-----
Utilization of funds within this quarter in Rs.		-----
No. of patients got assistance from Pakistan Bait-ul-Mall		-----
PUNJAB BAIT-UL-MALL		
Funds received in Rs		-----
Utilization of funds within this quarter in Rs.		-----
No. of patients got assistance from Pakistan Bait-ul-Mall		-----
HEALTH WELFARE COMMITTEE (HWC)		
Grant in aid received during the Annul		7500000.00
No. of patients got benefitted from Zakat funds		17
No. of meetings of Heart Welfare Committee during the month		7
Initiatives taken by the MSO for the betterment of the services		Provision of free lab tests to deserving Patients. Provision of Trop-I kit for poor Emergency patients.

PATIENTS SERVICES REPORT
ECHOCARDIOGRAPHY 2015-2016

Year	Jan	Feb	Mar	Apr	May	Jun	Jul	Aug	Sep	Oct	Nov	Dec	Total
2015	3171	3135	3201	3255	2985	3341	2727	3361	2678	2855	3030	3153	36892
2016	3123	3402	3555	3525	3721	3413	2856	3566	2882	3166	3216	3501	39926

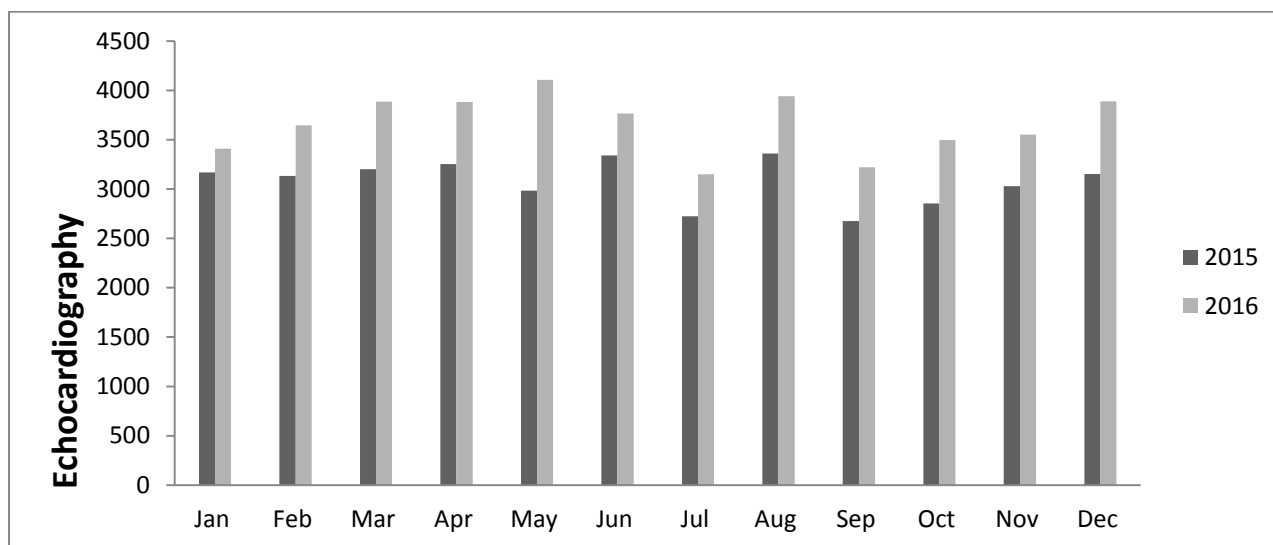

PAEDS. PECHOCARDIOGRAPHY 2015-2016

Year	Jan	Feb	Mar	Apr	May	Jun	Jul	Aug	Sep	Oct	Nov	Dec	Total
2015	240	273	268	297	100	371	220	294	262	259	288	251	3123
2016	288	244	333	359	388	355	294	376	340	332	337	391	4037

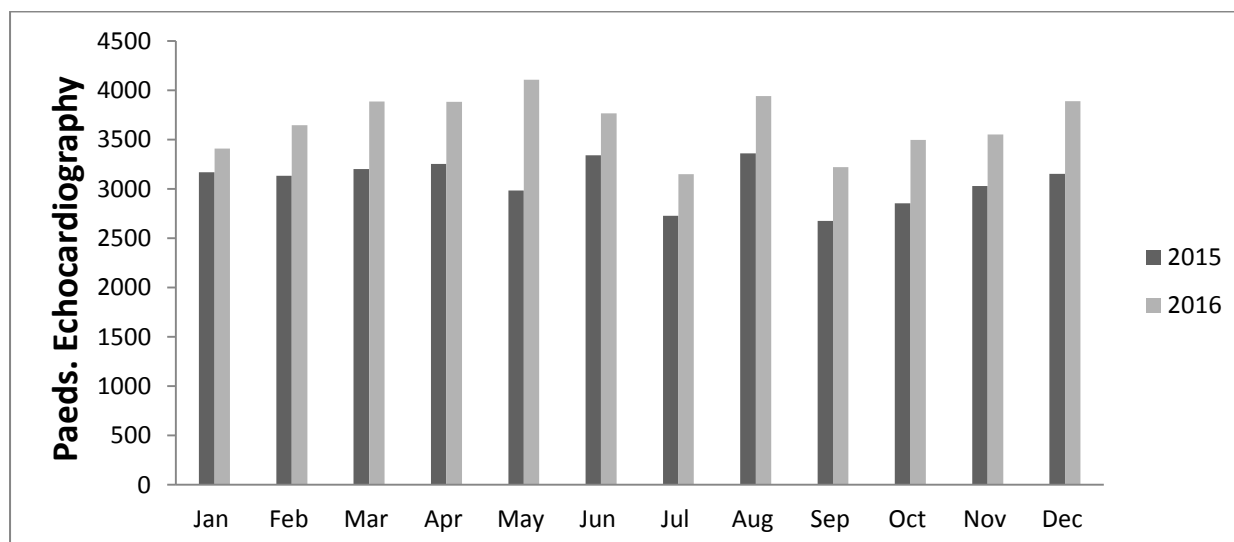

PATIENT'S SERVICES REPORT

E.T.T 2015-2016

Year	Jan	Feb	Mar	Apr	May	Jun	Jul	Aug	Sep	Oct	Nov	Dec	Total
2015	405	356	391	428	365	313	294	331	297	309	326	314	4129
2016	370	347	346	311	357	353	303	444	333	337	346	345	4192

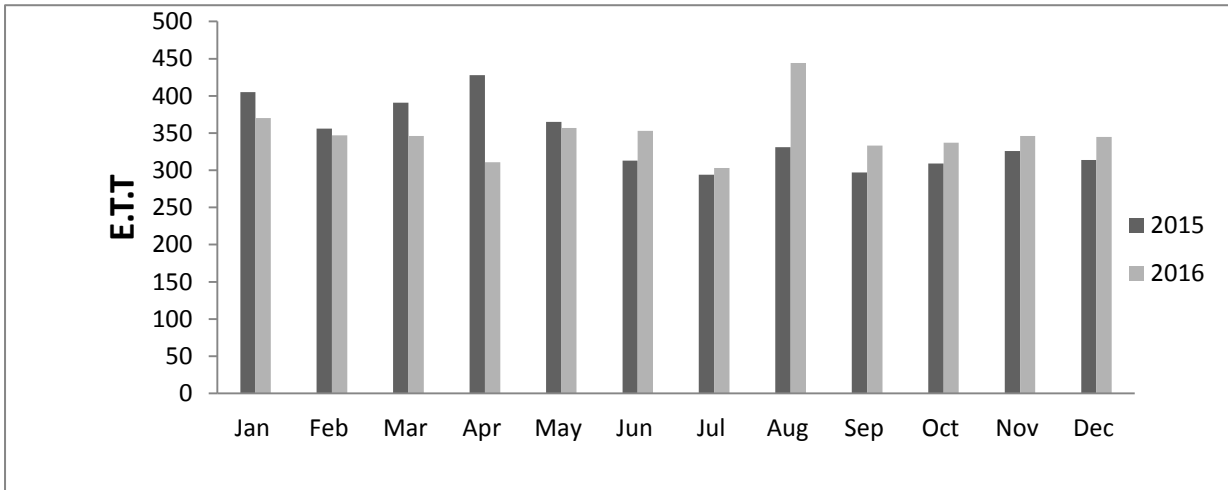

Category Wise E.T.T 2016

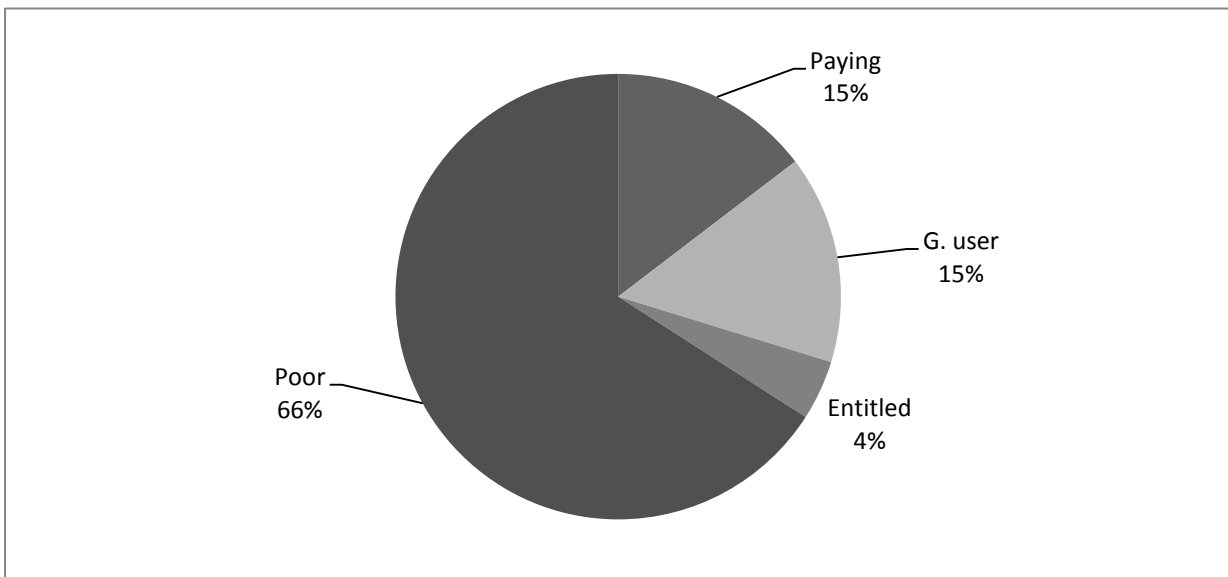

PATIENTS SERVICES REPORT

Holter 2015-2016

Year	Jan	Feb	Mar	Apr	May	Jun	Jul	Aug	Sep	Oct	Nov	Dec	Total
2015	67	75	83	88	76	86	69	66	67	69	92	84	922
2016	86	81	83	80	74	72	69	95	70	83	79	66	938

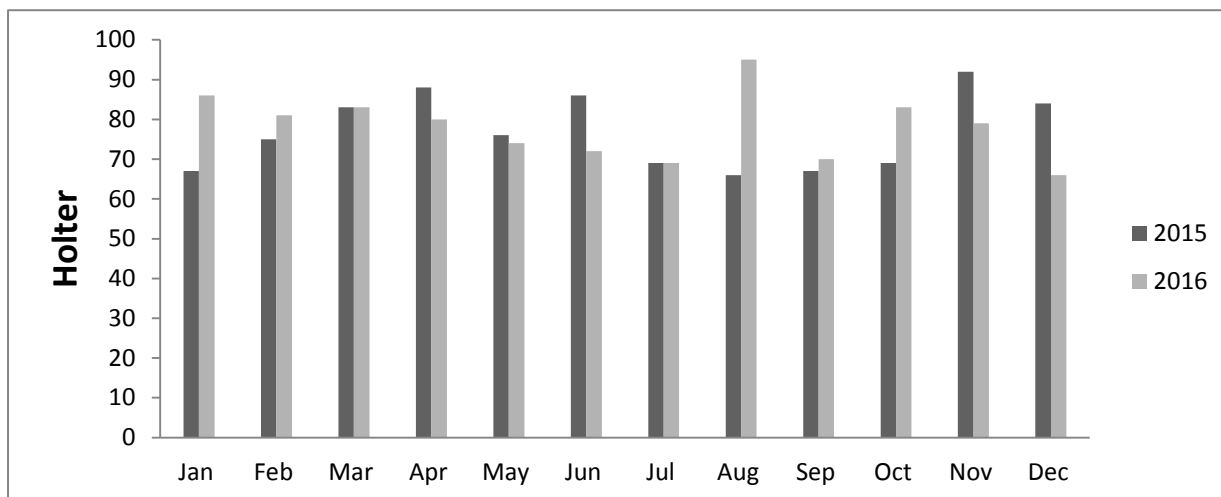

Category Wise Holter 2016

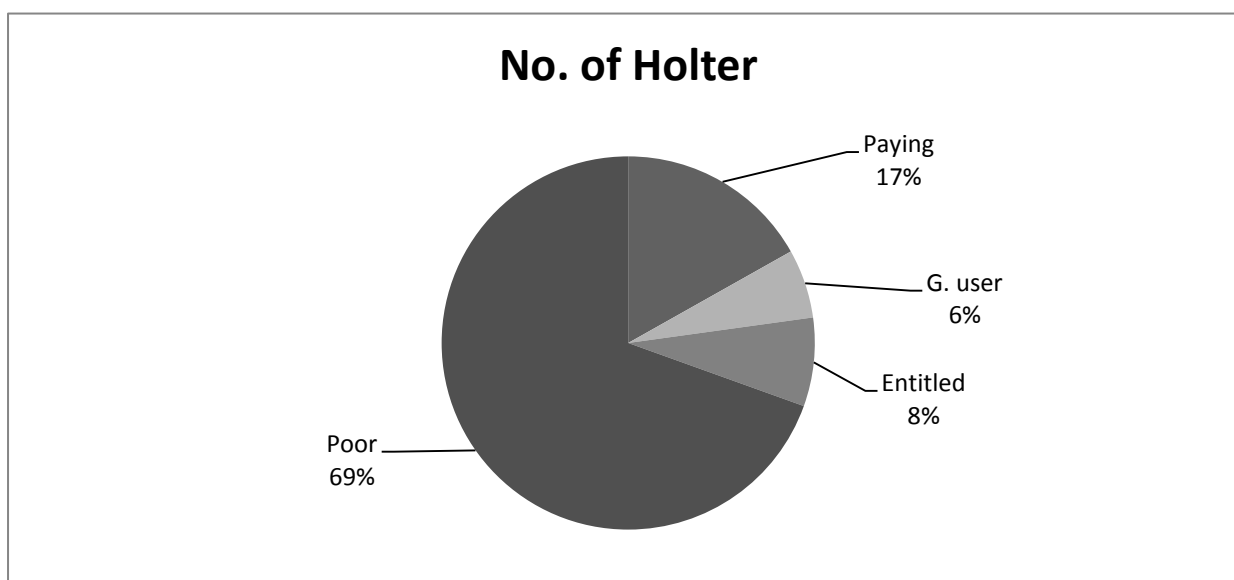

PATIENTS SERVICES REPORT
RADIOLOGY DEPARTMENT 2015-2016
X-Rays

Year	Jan	Feb	Mar	Apr	May	Jun	Jul	Aug	Sep	Oct	Nov	Dec	Total
2015	2751	2646	2560	2711	2861	2946	2585	3032	2296	2436	2572	2698	32094
2016	3090	3038	2634	2671	2799	2416	2230	2944	2484	2687	2770	2879	32642

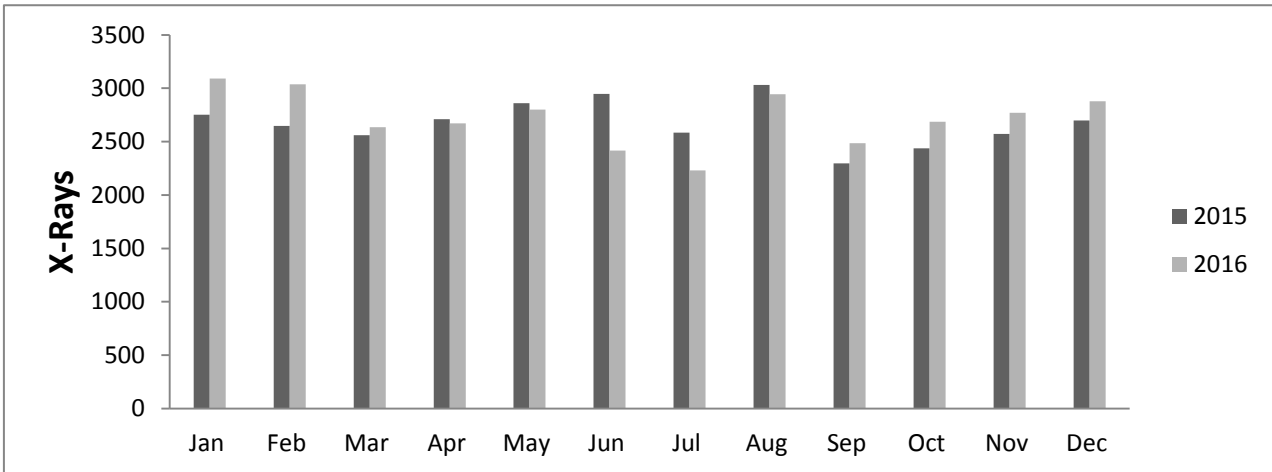

Categorization of X-Ray Services 2016

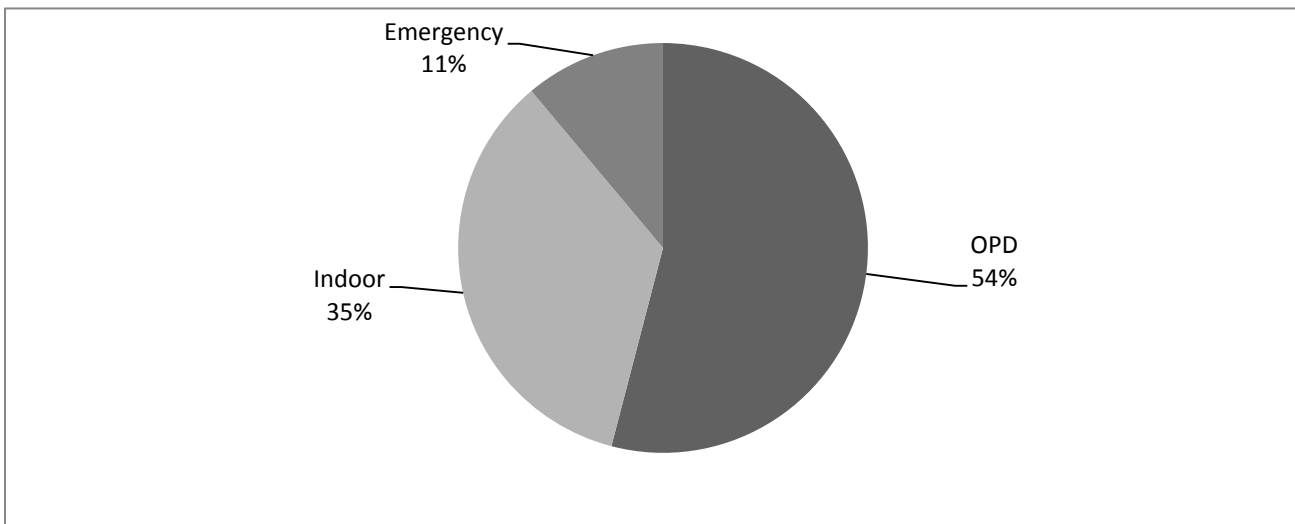

PATIENTS SERVICES REPORT
RADIOLOGY DEPARTMENT
USGS 2015-2016

Year	Jan	Feb	Mar	Apr	May	Jun	Jul	Aug	Sep	Oct	Nov	Dec	Total
2015	102	57	83	85	91	93	92	88	61	83	76	100	1011
2016	163	163	183	159	193	144	194	268	187	194	215	201	2264

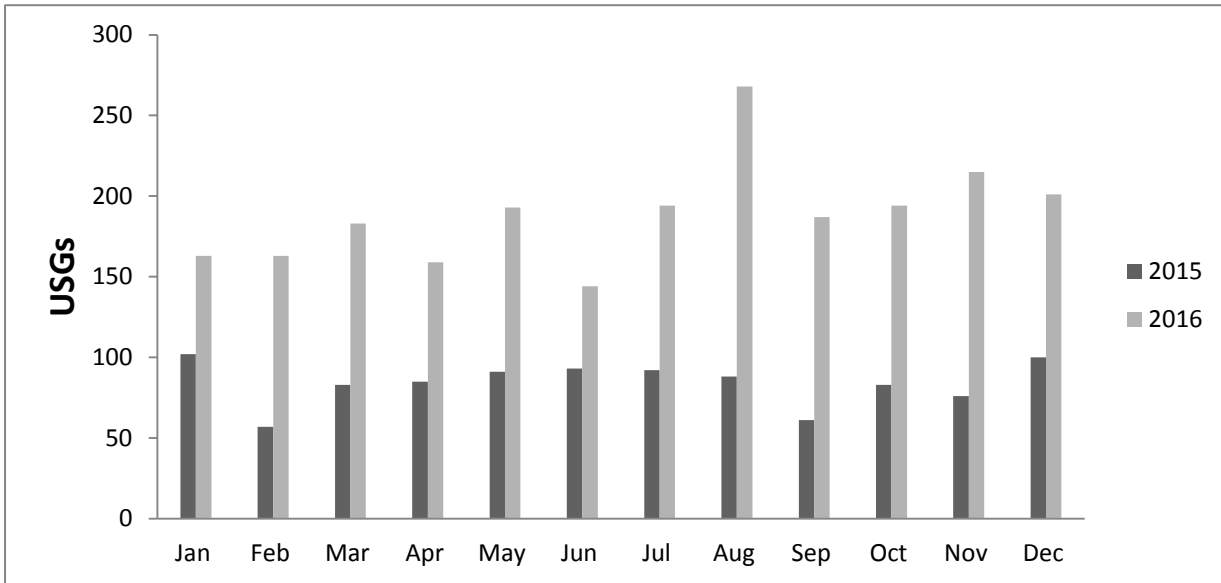

Categorization of USGs Services 2016

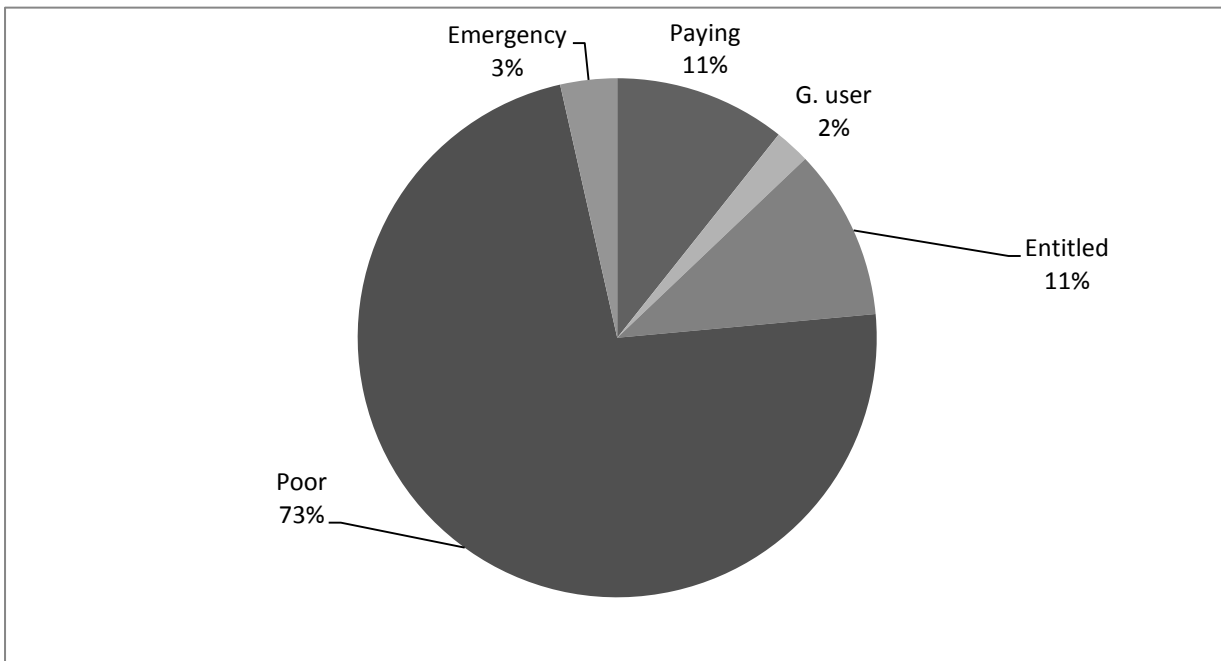

PATIENTS SERVICES REPORT

RADIOLOGY DEPARTMENT

Color Doppler 2015-2016

Year	Jan	Feb	Mar	Apr	May	Jun	Jul	Aug	Sep	Oct	Nov	Dec	Total
2015	59	56	48	66	58	67	44	51	41	55	44	48	637
2016	74	87	86	47	93	60	80	99	88	87	75	89	965

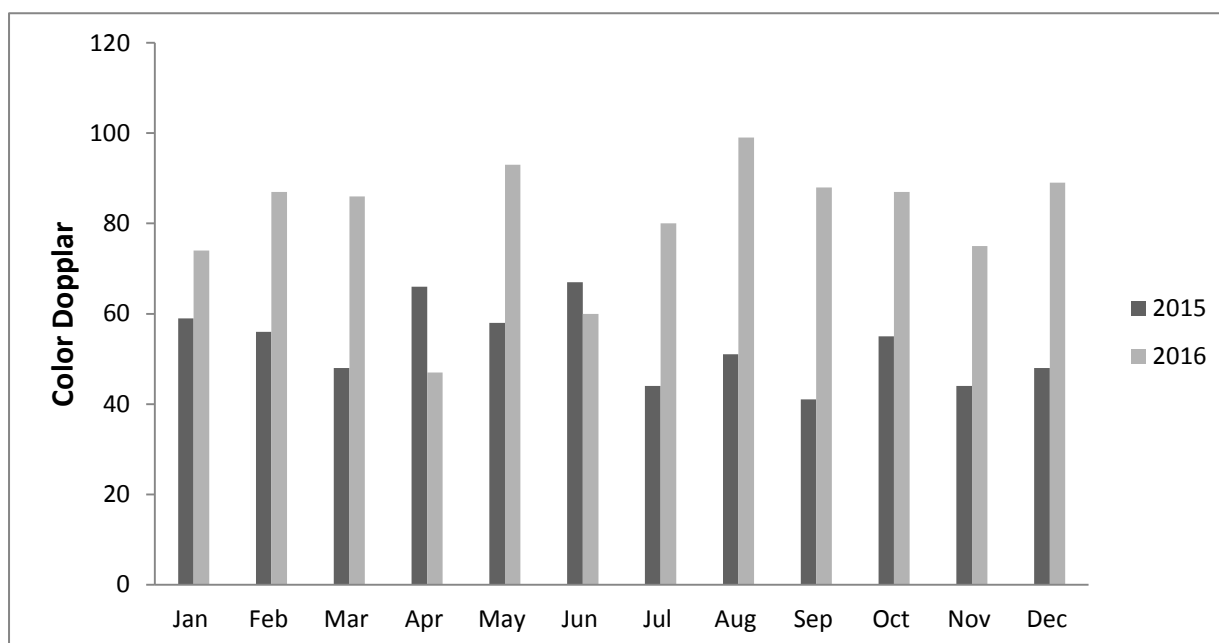

Categorization of Color Doppler Services 2016

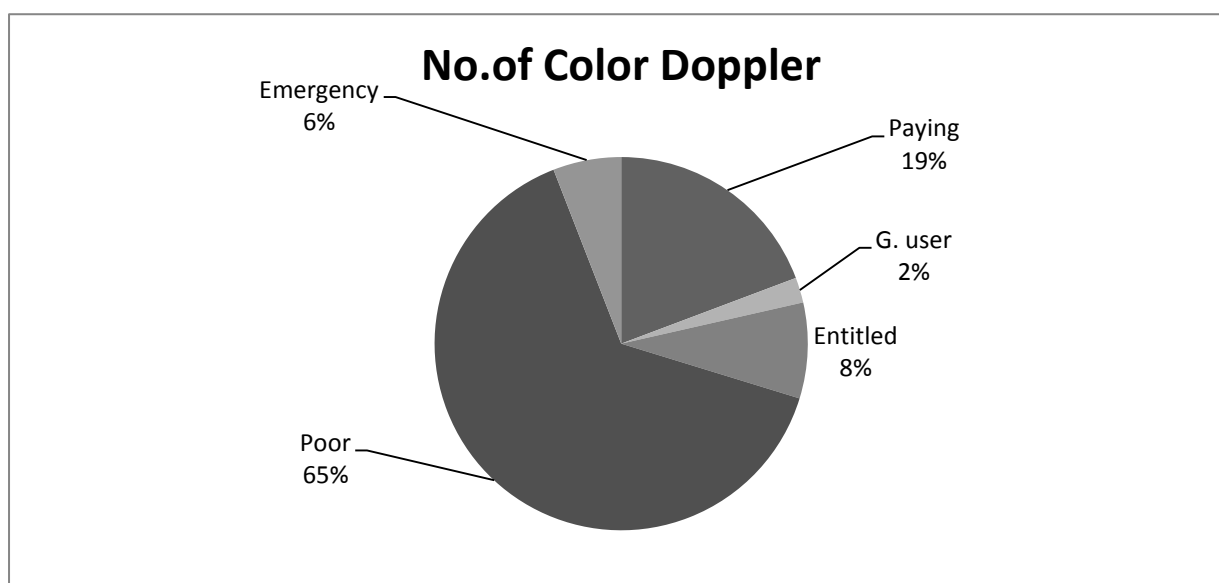

BLOOD BANK

The Blood Bank Department of this institute equipped with the latest models of Blood storage Bank cabinets, Plasma Freezer and Cryocentrifuge machine for the separation plasma, PCV and platelets.

The safe blood is being supplied not only to the patients of Faisalabad Institute of Cardiology but also Thalasscima center DHQ Hospital Faisalabad after standard procedures of grouping and cross matching of blood including assessment of the fitness of donors and the screening for Hepatitis B, C, HIV, VDRL and malaria parasite.

Progress During the 2016 is as under:

BLOOD BANK, FAISALABAD INSTITUTE OF CARDIOLOGY, FAISALABAD				
BLOOD TRANSFUSION DATA-2016				
01. Total No. of Requisitions Recorded		1804		
02. Requisitions met with		1745		
03. Donors Bled		5355		
04. Blood Groupings:-		(i) DONORS	13947	
		(ii) PATIENTS	1784	
05. Blood Supplied		6147		
06. Donations given		430		
07. Blood Bags discarded		113		
08. Donors Cross-matched		10866		
09. Screening Tests and Reactive cases:				
Sr.#	Screening Tests	Tests done	Reactive cases	Percentage (%)
I	HBVs Ag	11193	283	2.52
ii	HCV	10762	358	3.32
iii	HIV	10835	0	0
IV	Syphilis	10723	191	1.78
V	MP	10453	60	0.57
10. Details of Donors Blood Groups:-				
Sr.#	BLOOD GROUPS	POSITIVE	NEGATIVE	
I	A	2961	1347	
ii	B	3585	1092	
iii	θ	2686	1115	
iv	AB	2286	716	

FUTURE PLANE

- To make the department online with wards/emergency and ICU
- To start value added services like aphasias to provide platelet mega unit, Plasma exchange and RBC exchange
- To open its services for public on private basis
- To continue training and education of staff working in the department

NUCLEAR CARDIOLOGY DEPARTMENT

Nuclear Cardiology Department started work in August 2011. The Nuclear Cardiology department offers a wide spectrum of non-invasive tests for diagnostic and prognostic evaluation of patients with cardiovascular disease.

The department performs myocardial perfusion scans, using both physical and pharmacological stress techniques. Tc-99m MIBI are used for myocardial perfusion imaging (MPI). We perform stress and resting nuclear imaging for evaluation of coronary blood flow, myocardial function, and myocardial viability in patients with coronary artery disease and other cardiac conditions

The department is equipped with a state of the art dual head dedicated cardiac SPECT Gamma camera system (Cardio MD III), which has been installed.

PATIENTS SERVICES REPORT

Stress Thallium 2015-2016

Year	Jan	Feb	Mar	Apr	May	Jun	Jul	Aug	Sep	Oct	Nov	Dec	Total
2015	80	74	81	82	87	68	60	85	73	82	83	84	939
2016	85	82	87	83	92	65	52	57	76	80	78	86	923

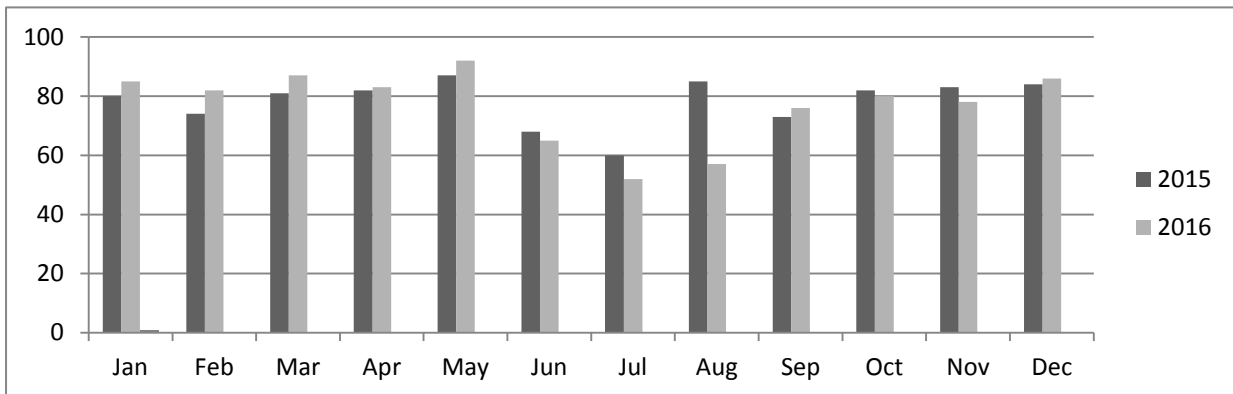

Categorization of Stress Thallium Services 2016

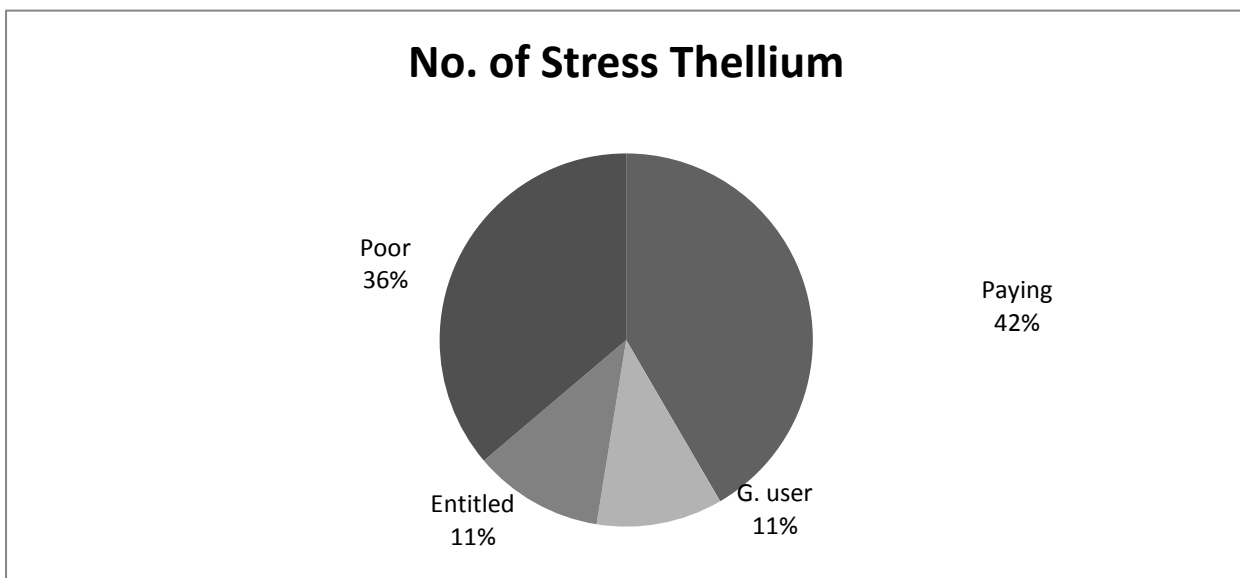

PATIENTS SERVICES REPORT
NECULAR CARDIOLOGY DEPARTMENT
Viability Test 2015-2016

Year	Jan	Feb	Mar	Apr	May	Jun	Jul	Aug	Sep	Oct	Nov	Dec	Total
2015	49	52	38	46	44	44	45	55	42	40	60	53	568
2016	42	38	47	22	25	32	26	32	22	30	27	34	377

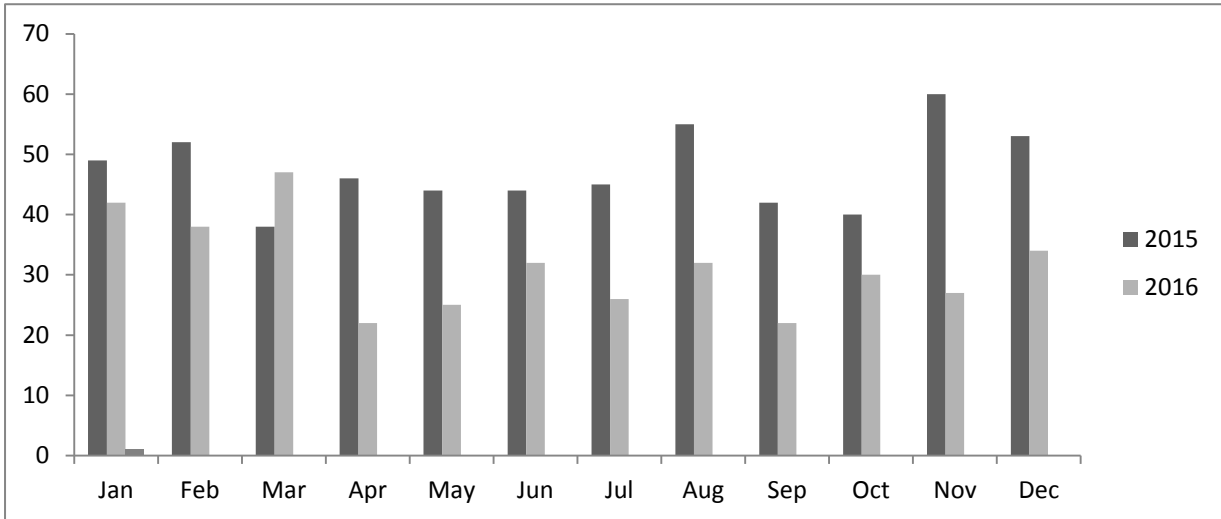

Categorization of Viability Test Services 2016

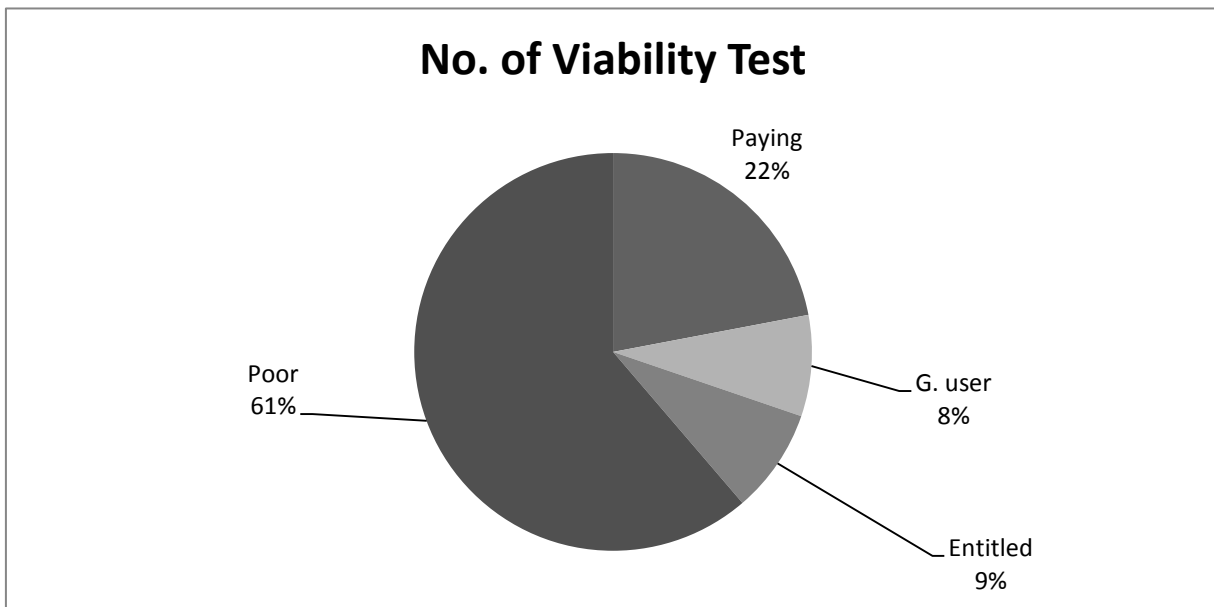

**PATIENTS SERVICES REPORT
INTERVENTIONAL CARDIOLOGY DEPARTMENT**

ANGIOPLASTY 2015-2016

Year	Jan	Feb	Mar	Apr	May	Jun	July	Aug	Sep	Oct	Nov	Dec	Total
2015	116	107	94	120	123	98	42	63	50	79	165	142	1199
2016	90	94	87	109	134	144	115	105	80	115	128	113	1314

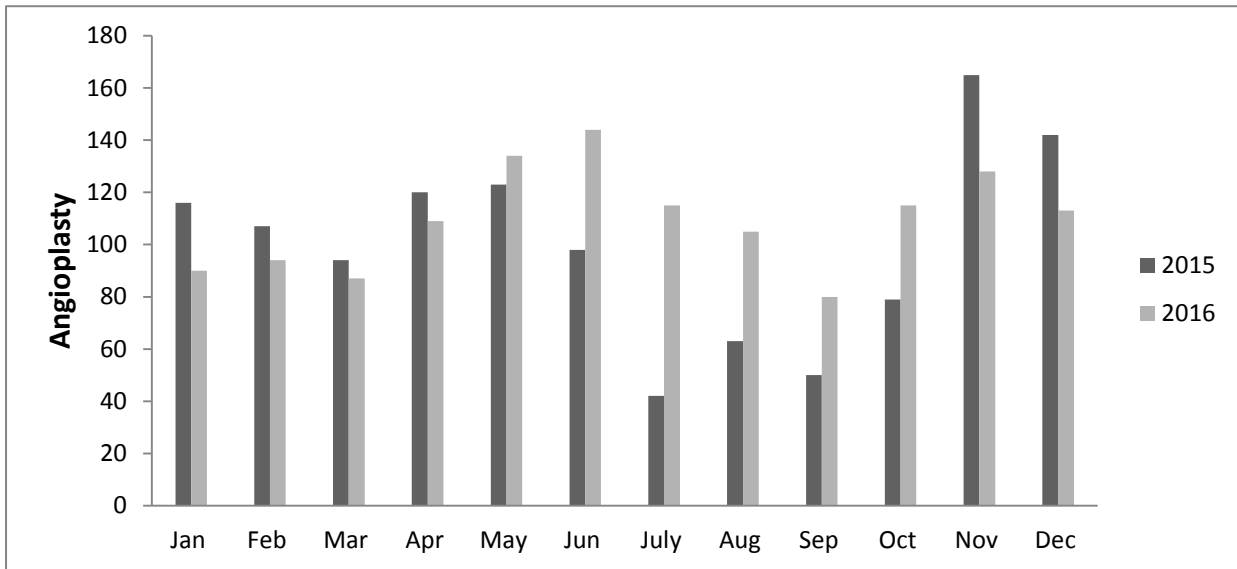

Categorization of Angioplasty Services 2016

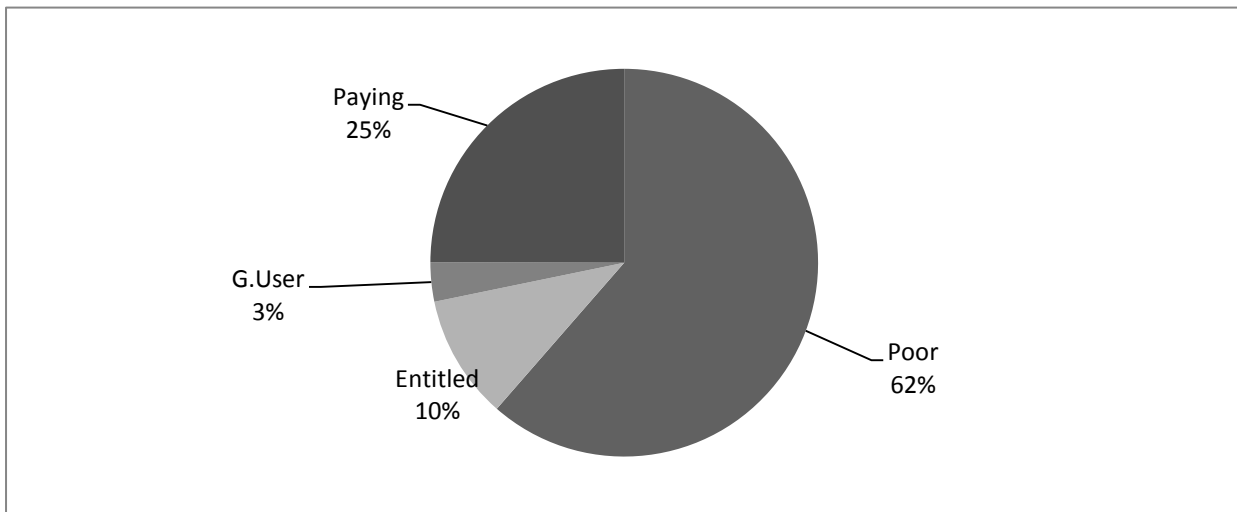

PATIENTS SERVICES REPORT
INTERVENTIONAL CARDIOLOGY DEPARTMENT
ANGIOGRAPHY 2015-2016

Year	Jan	Feb	Mar	Apr	May	Jun	July	Aug	Sep	Oct	Nov	Dec	Total
2015	574	482	525	545	530	521	439	473	448	521	528	534	6120
2016	497	603	615	638	609	574	492	524	368	495	480	557	6452

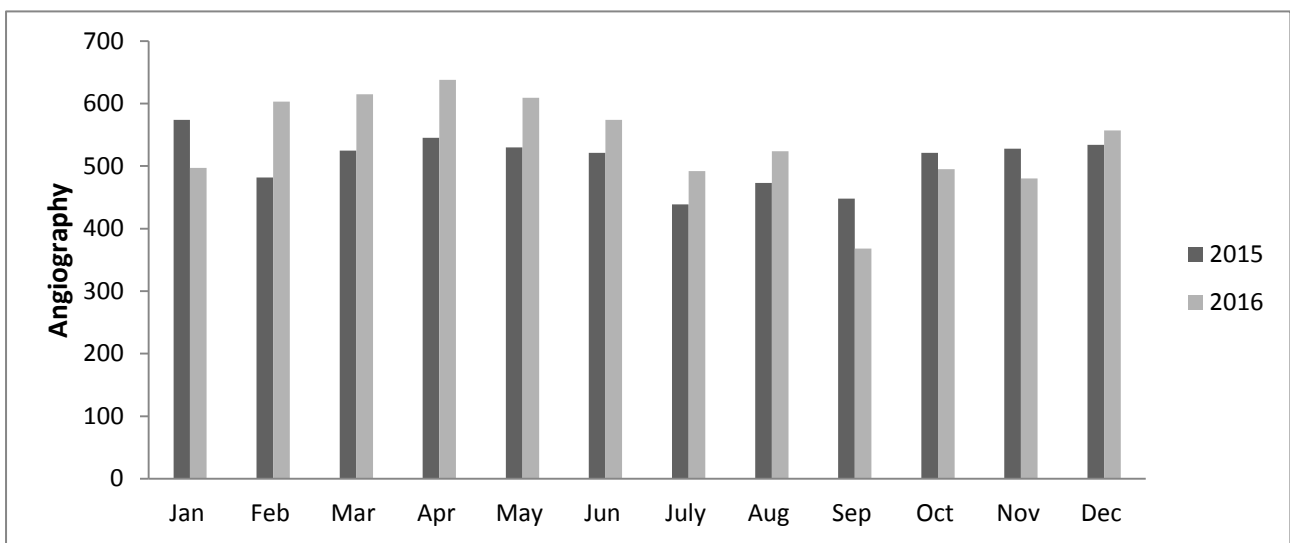

Categorization of Angiography Services 2016

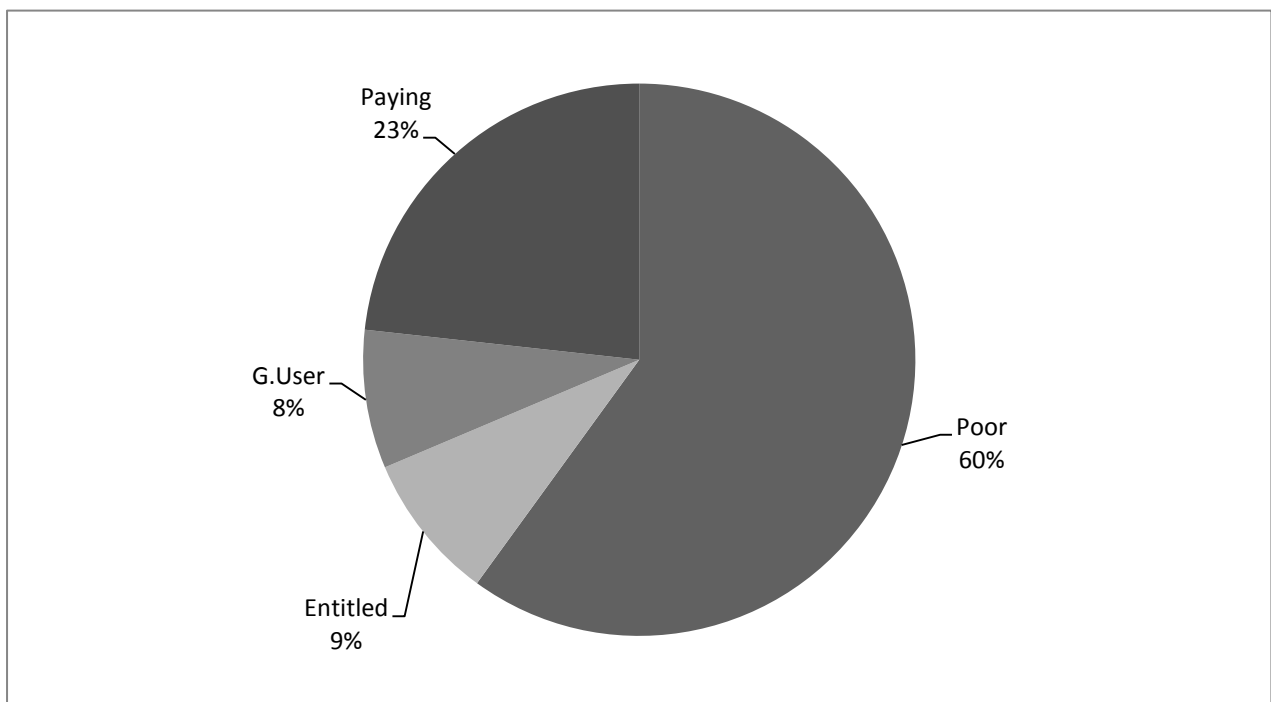

PATIENTS SERVICES REPORT
INTERVENTIONAL CARDIOLOGY DEPARTMENT
PPM 2015-2016

Year	Jan	Feb	Mar	Apr	May	Jun	Jul	Aug	Sep	Oct	Nov	Dec	Total
2015	11	18	19	14	20	19	21	14	18	21	14	26	215
2016	24	12	30	21	19	20	12	19	26	23	22	17	245

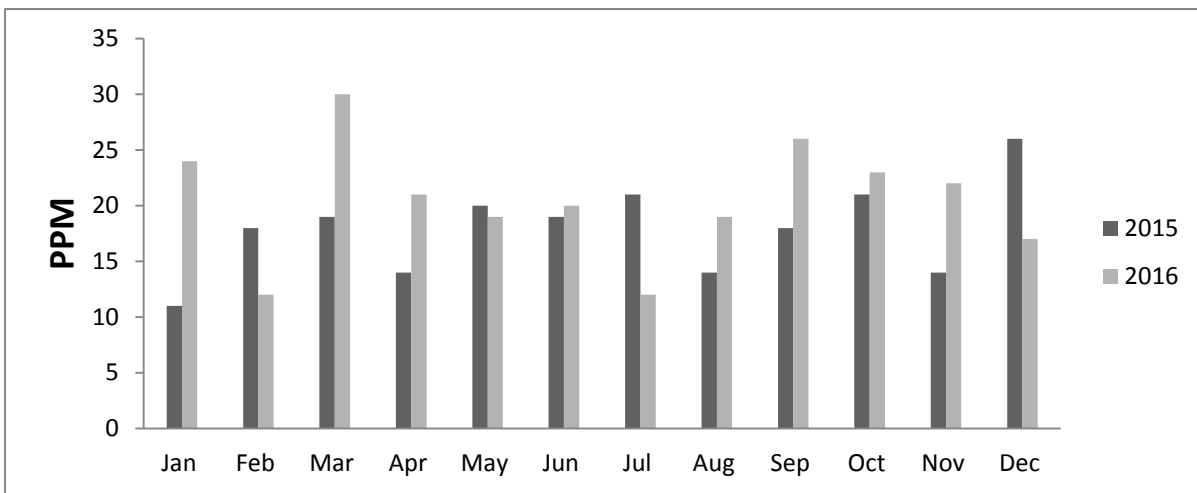

Categorization of PPM Services 2016

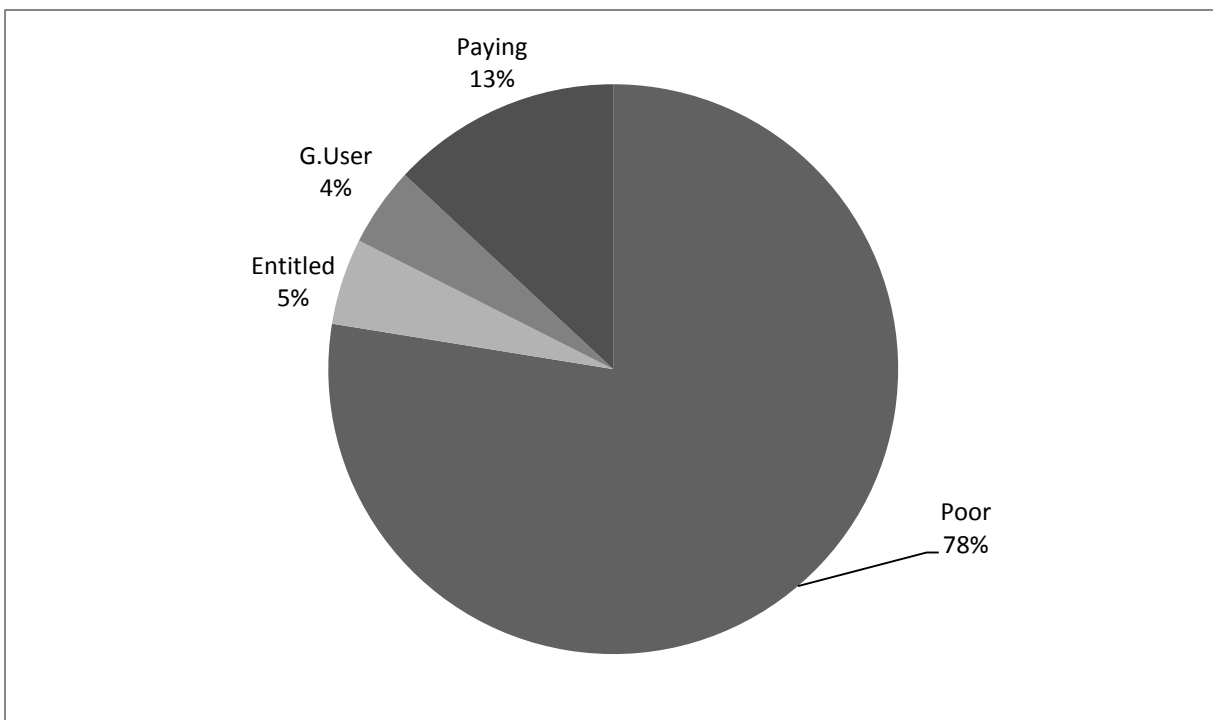

PATIENTS SERVICES REPORT
INTERVENTIONAL CARDIOLOGY DEPARTMENT
PTMC 2015-2016

Year	Jan	Feb	Mar	Apr	May	Jun	July	Aug	Sep	Oct	Nov	Dec	Total
2015	2	2	4	3	3	11	6	1	10	3	9	6	60
2016	3	6	4	5	6	9	4	3	4	2	9	12	67

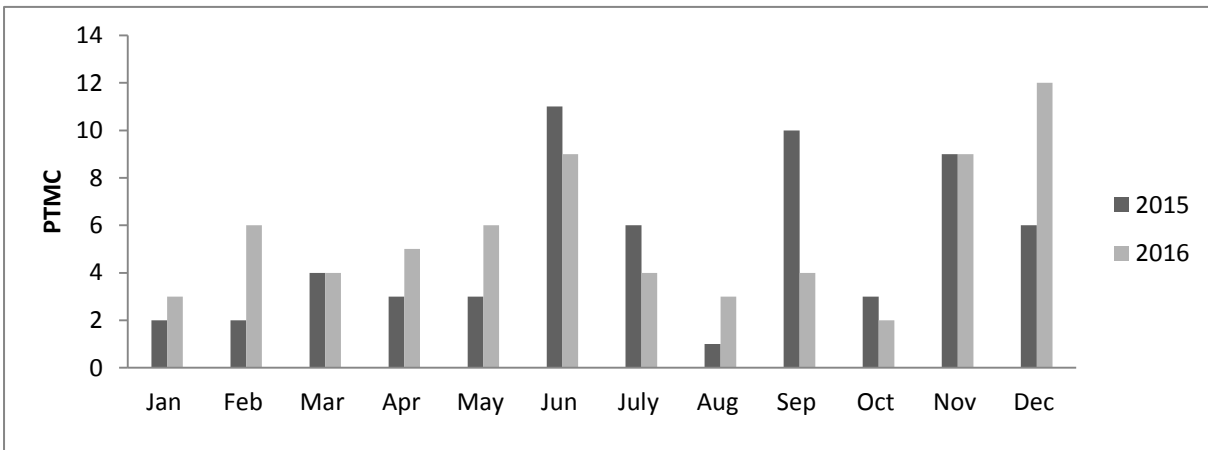

Categorization of PTMC Services 2016

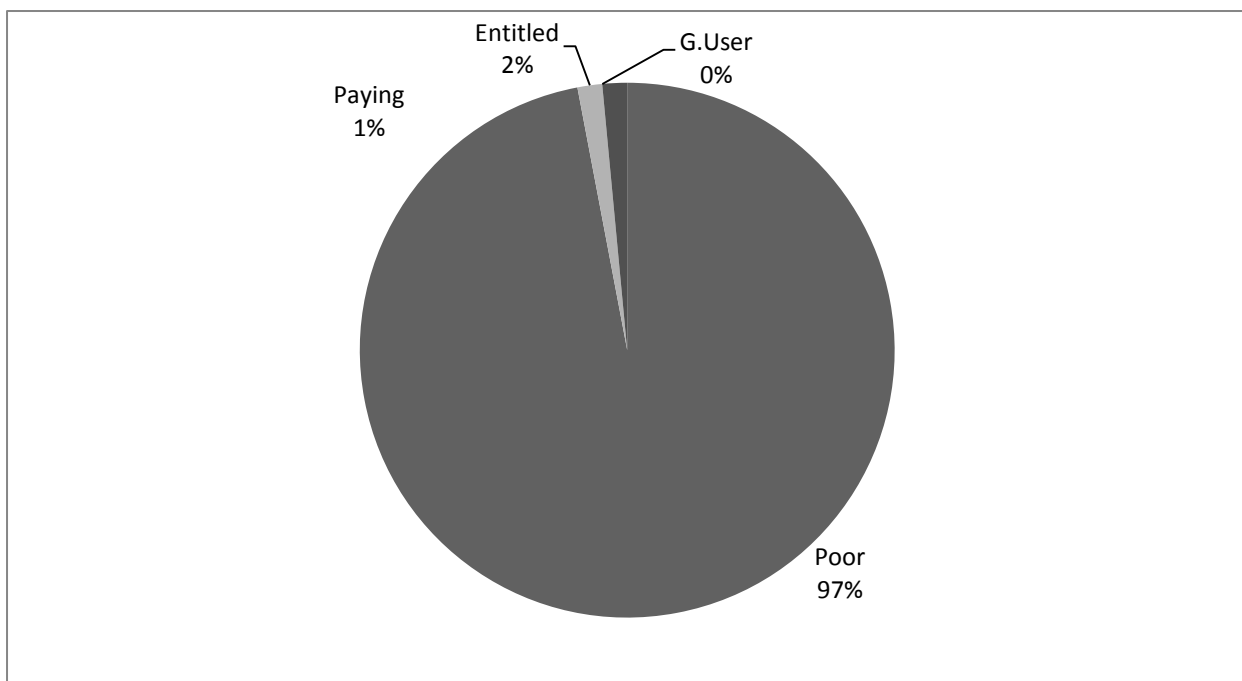

STATISTICS DEPARTMENT

- Statistics Department is started its working in December 2009. Update all indoor outdoor patients' record, collects data from various wards/departments analysis and generate daily, monthly, and annual progress reports, which are helpful in budgeting, management, planning and useful for researchers and medical graduates.

INFORMATION TECHNOLOGY DEPARTMENT

I.T Department of Faisalabad Institute of Cardiology, Faisalabad started its working in May, 2009. The following department's data has been computerized through proper software and database system.

- OPD Registration (New & old patient Records)
- Pathology Lab (All test results are being recorded and reports are generated)
- Account (Payroll module for salary generation)
- Purchase Cell Module (Supply orders, Rate Contracts, Budget Status etc)
- Material Management (Medicine/pharmacy)
- Material Management (General Store)
- Computerization of Patient Category & Cardiac Status (Socio-Economic Status)
- Computerization of OPD Pharmacy (Slips Feeding, Auto Slip generation of Repeat patients, stock Status)
- Computerization of Duty Rosters of Grade-1 to 5
- Computerization of Record Room/SO office Data (Bed Statement, Files In/Out Patients Record)
- Computerization of Diagnostic Module for Echo, ETT, Angiography, Radiology
- Computerization of Indoor Management System (Currently implemented in Emergency Ward)
- Computerization of OT notes
- Computerization of Billing System.
- Computerization of Appointment Module for Invasive and Interventional Procedures
- For Pathology, Radiology, Department we have made online facility to the following departments stepping forwarding towards paper less environment
Emergency, ICU, IICU, CCU-I, CCU-II, Cardiology, Cardiac Surgery, Lab, ICU Online X-Rays
- Attendance & Time Management System

Purchase Cell

The Purchase cell is working in this institute under the Additional Medical Superintendent (Purchase). All the Electro medical equipments, machineries, furniture, medicines etc. are being purchased through this cell according to Government Policy.

On Panel Departments:

The following departments are on the penal of FIC Faisalabad

1. Pakistan Telecommunication Company Limited (PTCL)
2. Sui Northern Gas Pipelines Limited (SNGPL)
3. National Institute for Biotechnology and Genetic Engineering (NIBGE)
4. National Institute of Agricultural Botany (NIAB)
5. Punjab Institute of Nuclear Medicine (PINUM)
6. Pakistan International Airlines (PIA)
7. Faisalabad Electric Supply Company (FESCO)
8. Civil Aviation Authority (CAA)
9. State Life
10. Prime Minister National Health Program

Educational Programs:

The institute has started post graduate training program to enhance the capacity building and specialists training for medical officers in field of Cardiology/Cardiac Surgery.

The training program /training run under the institution.

- M.D, Cardiology
- M.S, Cardiac Surgery
- Post graduate Training FCPS
- Dip Card
- B.Sc. Perfusionist

The Institution provided the training BLS and also the community oriented lectures for people orientation regarding the Heart Disease.

Achievements

- Registered with Pakistan Medical and Dental Council
- Affiliated with University of Health Sciences Lahore
- Affiliated with College of Physicians and Surgeon Pakistan
- Accredited By PHC (Punjab Health care commission)
- FIC along with its diagnostic and therapeutic facilities is stepping forward to reduce the incidence of cardiac diseases through awareness regarding risk factors and changing the life style of the peoples through its *Continuous Medical Education Programs (CME)*
- Research facilities in field of Cardiology and Cardiac Surgery
- Training the post graduates doctors in all cardiac specialties
- Training facilities for nurses and paramedics, have started *Basic Life Support program (BLS)*
- Approved PC - 1 For Staff (16 residences) Type C.
- Approved fund for three Echocardiography Machines
- Queue Management System in OPD Departments
- Biometric attendance system for employees.
- Approval of PC-1 for an Angiography Machine.
- Completion of expansion of Emergency Department
- New Academic Block
- Start the model Pharmacy
- Revamping of old Emergency
- Appreciation to Executive Director, FIC, Faisalabad from Honorable Chief Minister of the Punjab for purchasing of Stunts under the rules & Regulations.

Future Plans

- To fulfill deficient staff is specially specialists.
- Approval of PC-I for Staff Residences and Doctors, Nursing Hostel (Block-B).
- Approval of PC-1 for CT Angiography machine, a lacking diagnostic facility.
- Provision of new OPD Block.
- Provision of new Cardiology Block (4TH floor).
- Start the civil work of Paeds ICU
- Provision of clean water supply to whole Institute.
- Installation of two ETT Machines /Holter System.
- 54 Bedded Cardiology Block 4th Floor
- Provision of incinerator (Waste Management)